

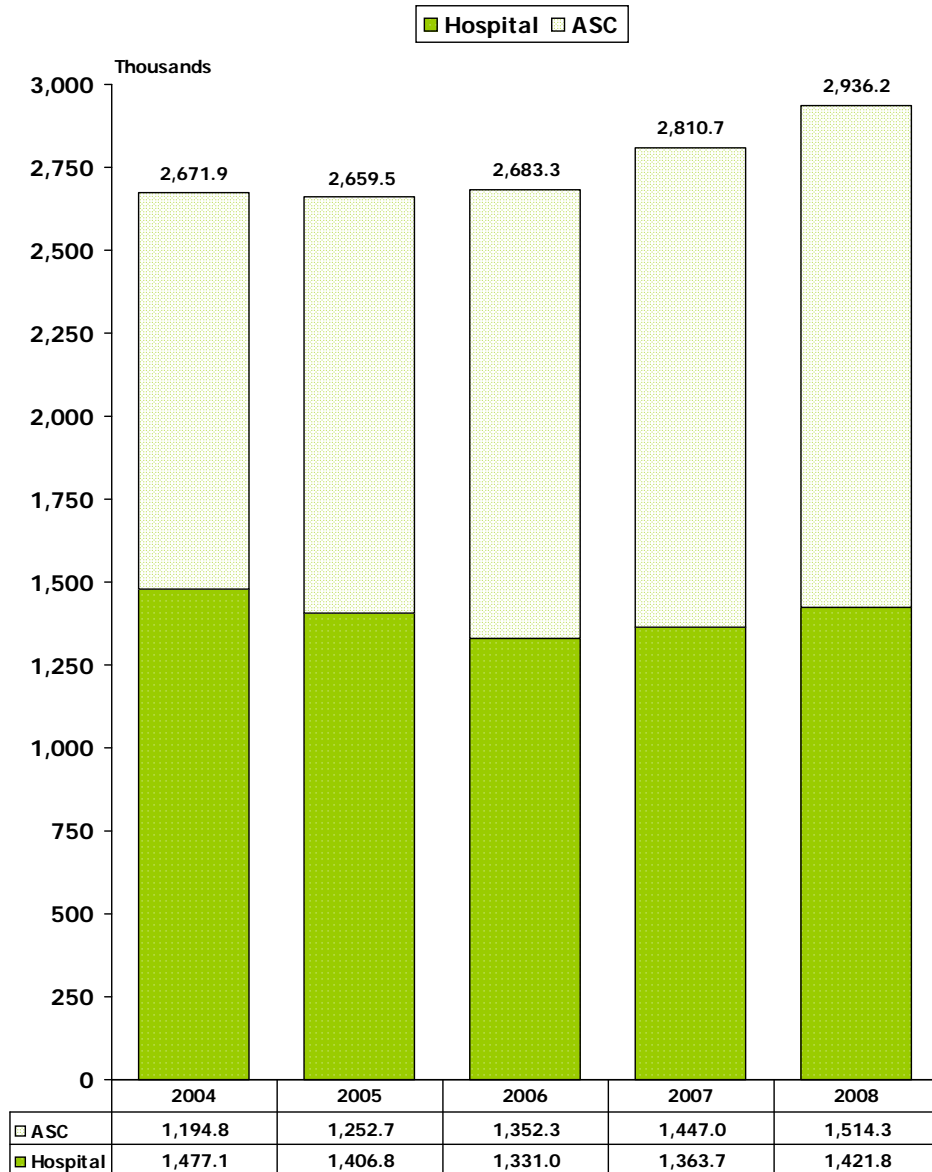

**Outpatient Surgeries Trends  
2004 - 2008**



**Outpatient Surgery Payer Mix  
Twelve Months Ending June 30, 2008**

**Hospitals**

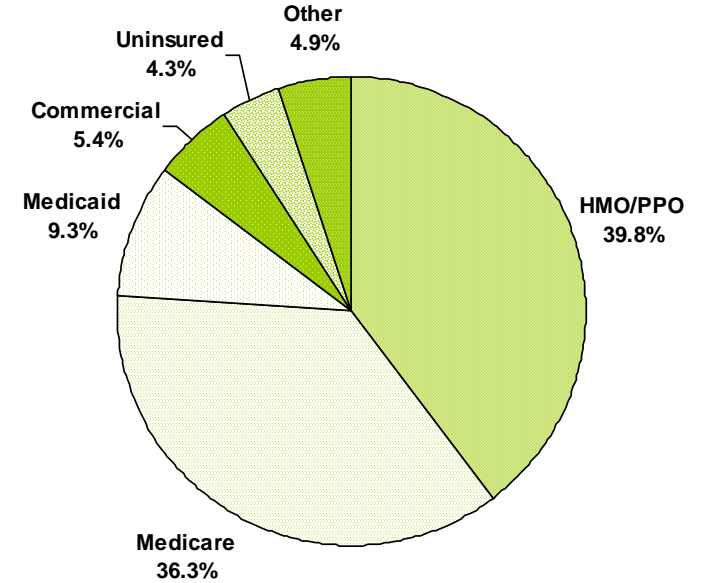

**Ambulatory Surgery Centers**

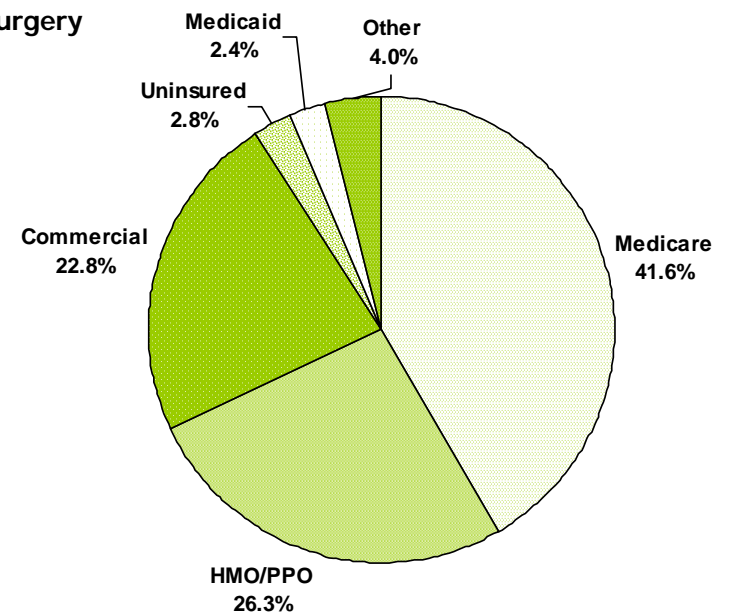

Sources: FHA Eye on the Market: Outpatient Surgery Report, June 2009  
FHA Analysis of AHCA Outpatient Discharge Data, 2003-2008

## Most Common Outpatient Surgeries Twelve Months Ending June 30, 2008

| CPT Code                          | Name   | Volume           |
|-----------------------------------|--|------------------|
| 45378                             | Colonoscopy  | 273,248          |
| 66984                             | Extracapsular cataract removal with insertion of IOL technique   | 218,344          |
| 43239                             | Upper Gastrointestinal endoscopy with biopsy, single or multiple   | 211,504          |
| 45380                             | Colonoscopy with biopsy, single or multiple  | 132,080          |
| 45385                             | Colonoscopy w/removal of tumors, polyps or other lesions by snare  | 108,502          |
| 62311                             | Injection, single, of diagnostic or therapeutic substances epidural or subarachnoid; lumbar, sacral                            | 76,350           |
| 45384                             | Colonoscopy with removal of tumors, polyps or other lesions by hot cauterization   | 75,082           |
| 66821                             | Lens; laser surgery  | 69,644           |
| 59025                             | Fetal non-stress test  | 60,576           |
| 11042                             | Debridement; skin and subcutaneous tissue  | 50,799           |
| 64483                             | Introduction/injection of anesthetic agent, diagnostic or therapeutic; transforaminal epidural; lumbar or sacral, single level | 45,796           |
| 36430                             | Arthroscopy of the knee; with meniscectomy   | 36,191           |
| 29881                             | Transfusion, blood or blood components   | 32,358           |
| 64475                             | Upper gastrointestinal endoscopy   | 28,574           |
| 43235                             | Introduction/injection of anesthetic agent, diagnostic or therapeutic; lumbar or sacral, single level                          | 28,367           |
| <b>Top 15 Total</b>               |  | <b>1,447,415</b> |
| <b>Percent of Total Surgeries</b> |  | <b>49.3%</b>     |
| <b>All Surgeries</b>              |  | <b>2,936,417</b> |

## Change in Outpatient Surgery Volume by MSA 2004 vs 2008

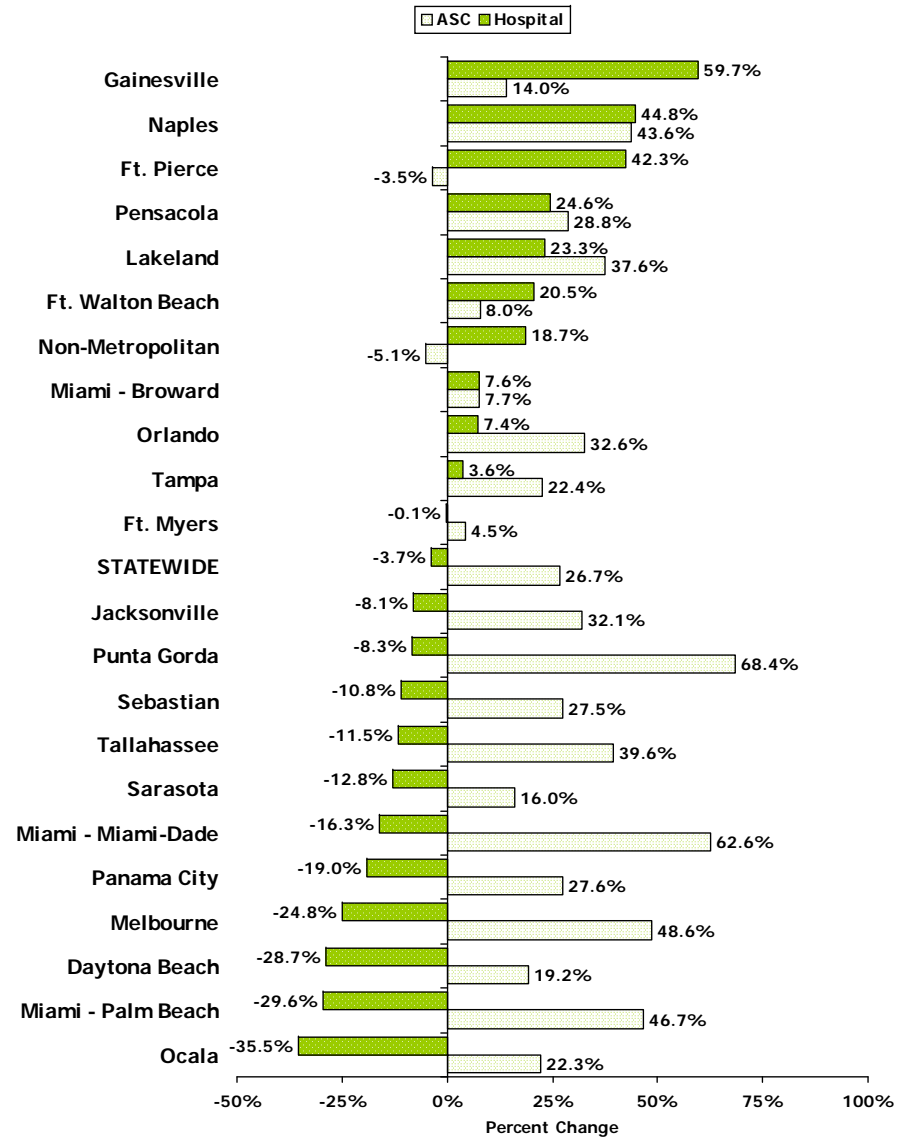

For questions or comments, contact Debbie Hegarty, Surveys/Special Projects Manager at (407) 841-6230 or [debbieh@fha.org](mailto:debbieh@fha.org). FHA has a full line of market share reports available and can produce custom reports as well. Contact Debbie for details.

This information is from "FHA Eye on the Market: Outpatient Surgery Report, June 2009," which includes data on individual hospitals. To order a copy of the report, please contact Angela Colquitt at (407) 841-6230 or [angelac@fha.org](mailto:angelac@fha.org) or see attached order form.

## Outpatient Utilization Data Report

Shows hospital and ambulatory surgical center specific data on volumes, trends, patient service mix, payer mix, top ten outpatient surgeries, and totals for each of Florida's metropolitan areas. This report is published quarterly. You may purchase a single quarter's report or a subscription which is four quarterly reports.

### Cost:

|                          | Single Quarter | Subscription | \$ _____ |
|--------------------------|----------------|--------------|----------|
| FHA Member Hospitals     | \$50           | \$135        |          |
| FHA Professional Members | \$95           | \$250        |          |
| Non-Members              | \$125          | \$335        |          |

**Sales Tax** \_\_\_\_\_% Please indicate percentage and amount of tax applicable to your Florida county. \$ \_\_\_\_\_

### Shipping and handling:

- One report - \$5.00
  - Subscription/four mailings - \$12.00
  - E-mail - no shipping
- \$ \_\_\_\_\_

**Total Due** \$ \_\_\_\_\_

### Payment Method:

Check enclosed made payable to:

Florida Hospital Association  
P.O. Box 531107  
Orlando, FL 32853-1107

**OR** Bill my:  Visa  Mastercard

\_\_\_\_\_  \_\_\_\_\_  
Visa/MasterCard Number & 3 Digit Security Number on Back of Card

\_\_\_\_\_  
Expiration Date (MM/YY) Telephone # w/Area Code

\_\_\_\_\_  
Cardholder's Name as it Appears on Card (Please Print)

\_\_\_\_\_  
Credit Card Billing Address City/State/Zip

\_\_\_\_\_  
Cardholder's Signature

### Send to: (Please Print)

Name: \_\_\_\_\_ Title: \_\_\_\_\_

Organization: \_\_\_\_\_

Address: \_\_\_\_\_

City: \_\_\_\_\_ State: \_\_\_\_\_ Zip: \_\_\_\_\_

Phone: \_\_\_\_\_ Fax: \_\_\_\_\_ Email: \_\_\_\_\_

**Please contact FHA Data Services at (407) 841-6230 if you have any questions.**

For faster service, fax your credit card order to (407) 422-5948