

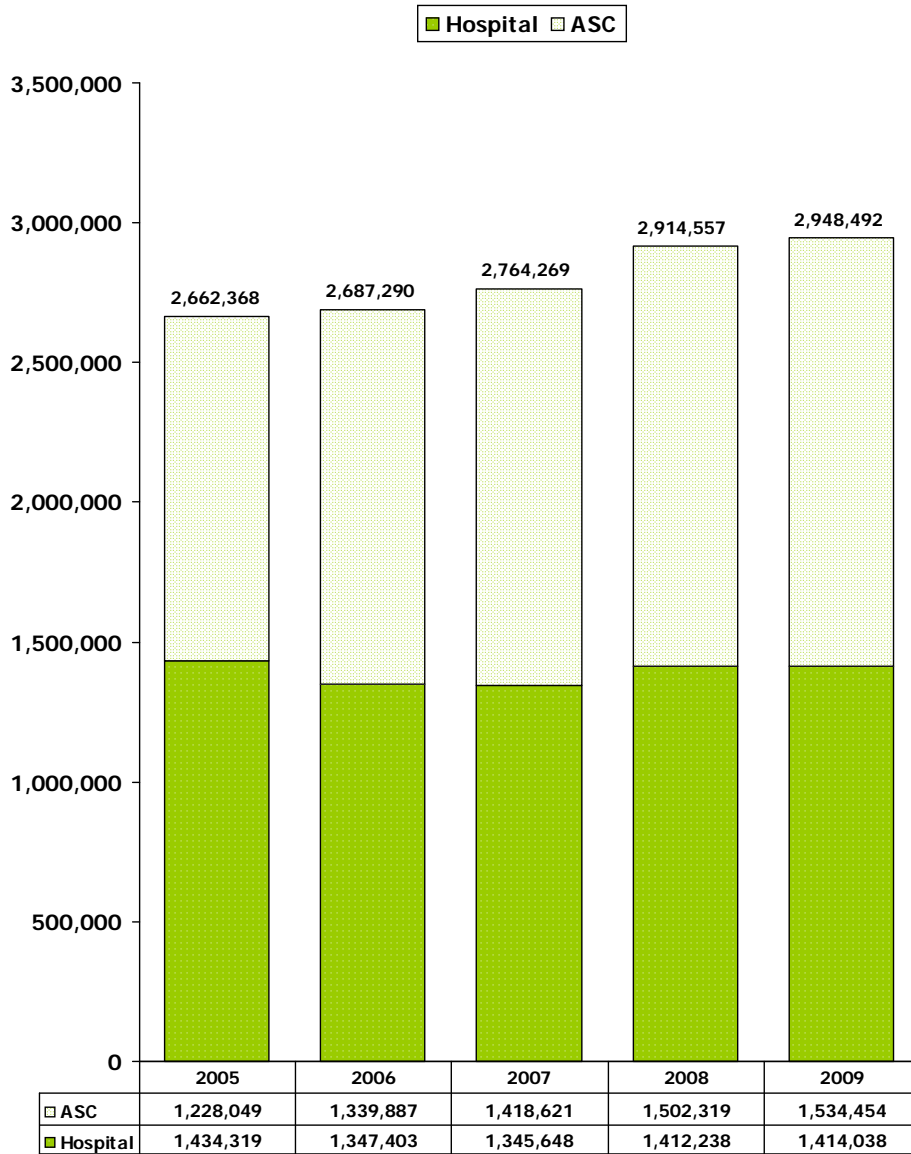

**Outpatient Surgeries Trends
2005 - 2009**



**Outpatient Surgery Payer Mix
Twelve Months Ending March 31, 2009**

Hospitals

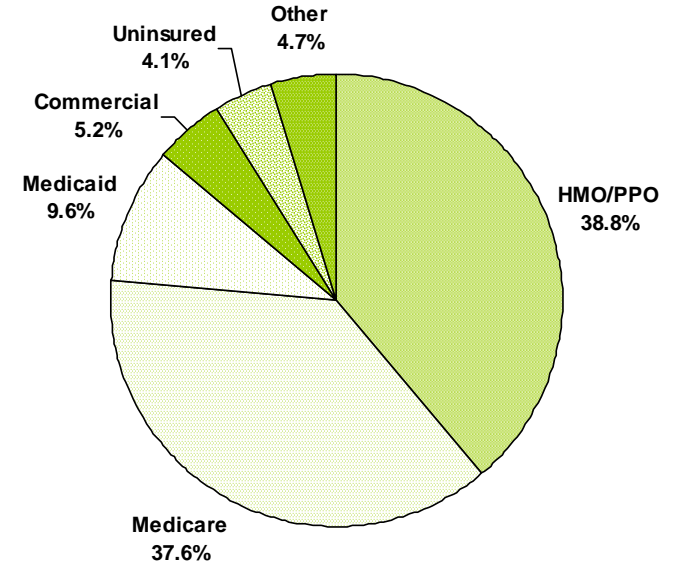

Ambulatory Surgery Centers

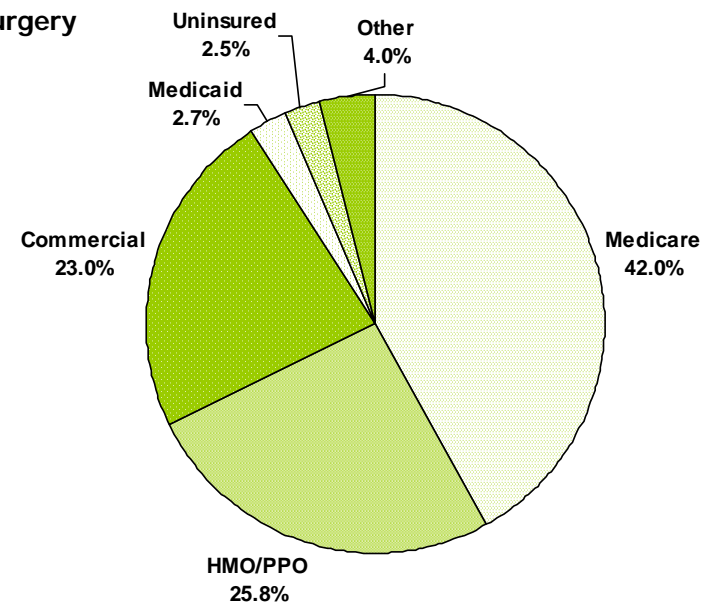

Sources: FHA Eye on the Market: Outpatient Surgery Report, November 2009
FHA Analysis of AHCA Outpatient Discharge Data, 2005-2009

Most Common Outpatient Surgeries/Procedures Twelve Months Ending March 31, 2009

	Volume	Percent of Total
Endoscopy	693,857	23.5%
Colonoscopy	329,883	11.2%
Cataract	300,088	10.2%
Introduction/Injection of Anesthetic Agent	99,957	3.4%
Arthroscopy - Surgical	97,522	3.3%
Epidural - Injection	96,805	3.3%
Debridement	79,473	2.7%
Fetal Non-stress Test	53,450	1.8%
Breast Excision	44,184	1.5%
Transfusion	39,465	1.3%
Top 10	1,834,684	62.2%
Total Procedures Performed	2,948,896	

Change in Outpatient Surgery Volume by MSA 2005 vs 2009

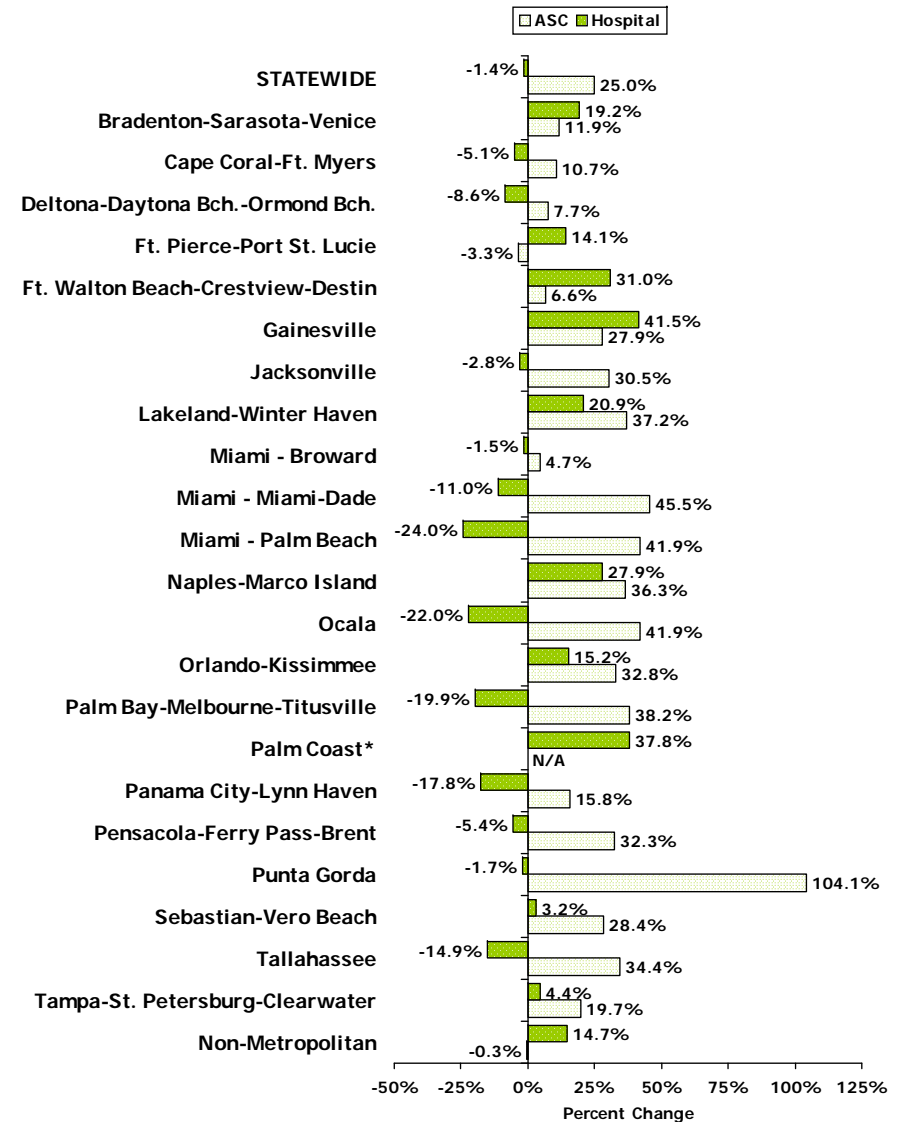

*No ambulatory surgery centers reported data for Palm Coast in 2005.

For questions or comments, contact Debbie Hegarty, Surveys/Special Projects Manager at (407) 841-6230 or debbieh@fha.org. FHA has a full line of market share reports available and can produce custom reports as well. Contact Debbie for details.

This information is from "FHA Eye on the Market: Outpatient Surgery Report, First Quarter 2009, November 2009," which includes data on individual hospitals. To order a copy of the report, please contact Angela Colkett at (407) 841-6230 or angelac@fha.org or see attached order form.

Outpatient Surgery Data Report

Shows hospital and ambulatory surgical center specific data on volumes, trends, patient service mix, payer mix, top ten outpatient surgeries, and totals for each of Florida's metropolitan areas. This report is published quarterly. You may purchase a single quarter's report or a subscription which is four quarterly reports.

Cost:

	Single Quarter	Subscription	\$ _____
FHA Member Hospitals	\$50	\$135	
FHA Professional Members	\$95	\$250	
Non-Members	\$125	\$335	

Sales Tax _____% Please indicate percentage and amount of tax applicable to your Florida county. \$ _____

Shipping and handling:

- One report - \$5.00
 - Subscription/four mailings - \$12.00
 - E-mail - no shipping
- \$ _____

Total Due \$ _____

Payment Method:

Check enclosed made payable to:
Florida Hospital Association
P.O. Box 531107
Orlando, FL 32853-1107

OR Bill my: Visa Mastercard

Visa/MasterCard Number & 3 Digit Security Number on Back of Card

Expiration Date (MM/YY) Telephone # w/Area Code

Cardholder's Name as it Appears on Card (Please Print)

Credit Card Billing Address City/State/Zip

Cardholder's Signature

Send to: (Please Print)

Name: _____ Title: _____

Organization: _____

Address: _____

City: _____ State: _____ Zip: _____

Phone: _____ Fax: _____ Email: _____

Please contact FHA Data Services at (407) 841-6230 if you have any questions.

For faster service, fax your credit card order to (407) 422-5948