

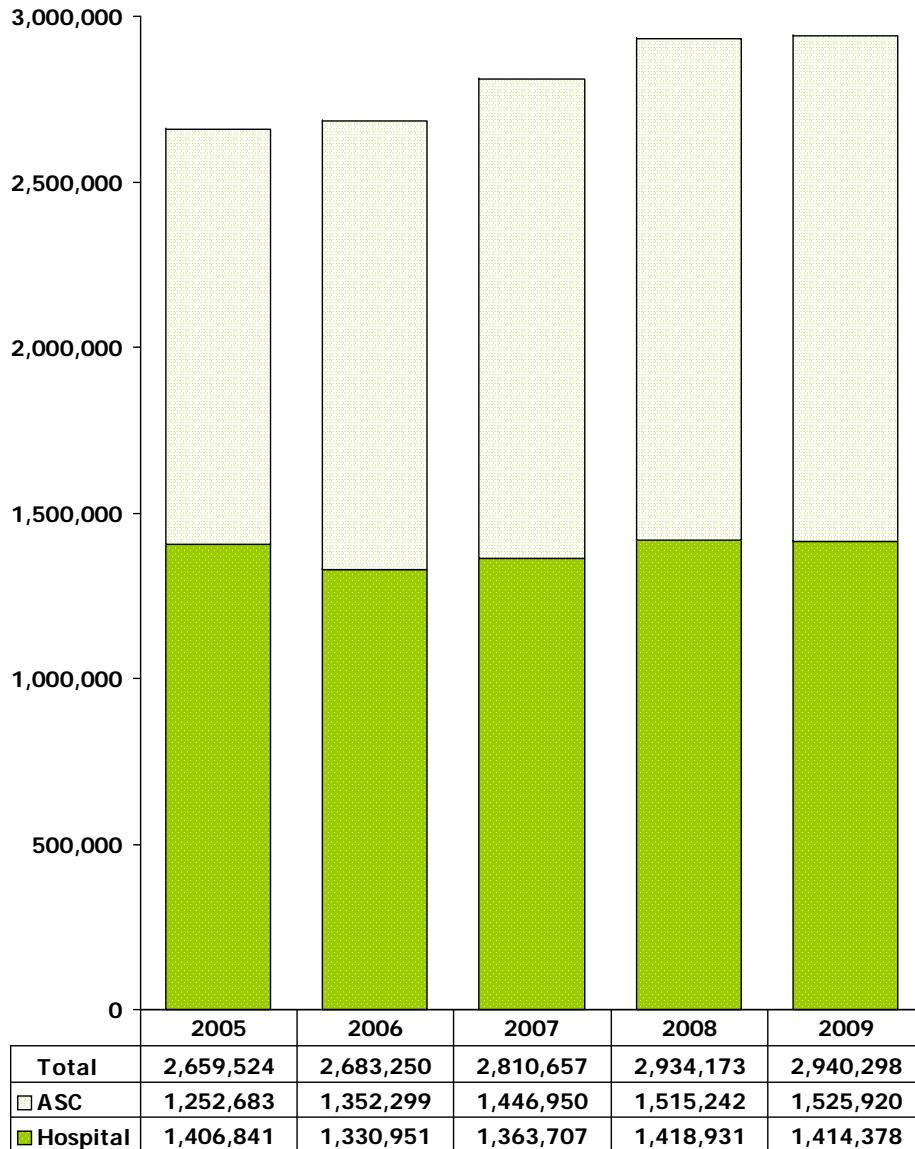

**Outpatient Surgeries Trends
2005 - 2009**



**Outpatient Surgery Payer Mix
Twelve Months Ending June 30, 2009**

Hospitals

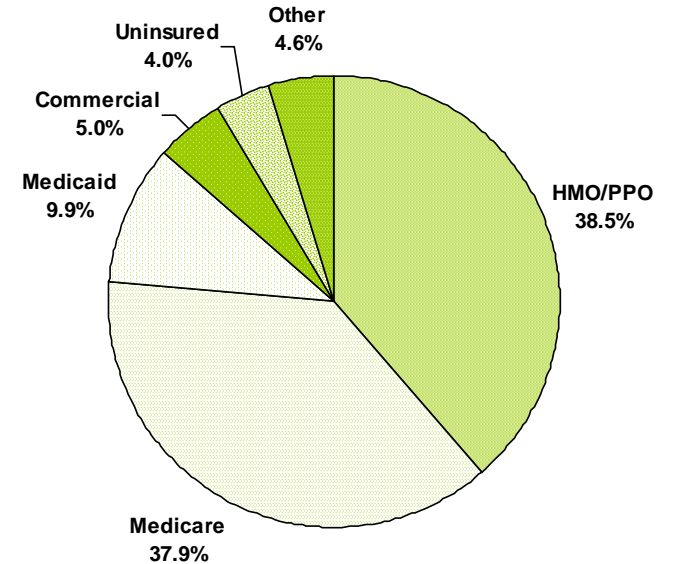

Ambulatory Surgery Centers

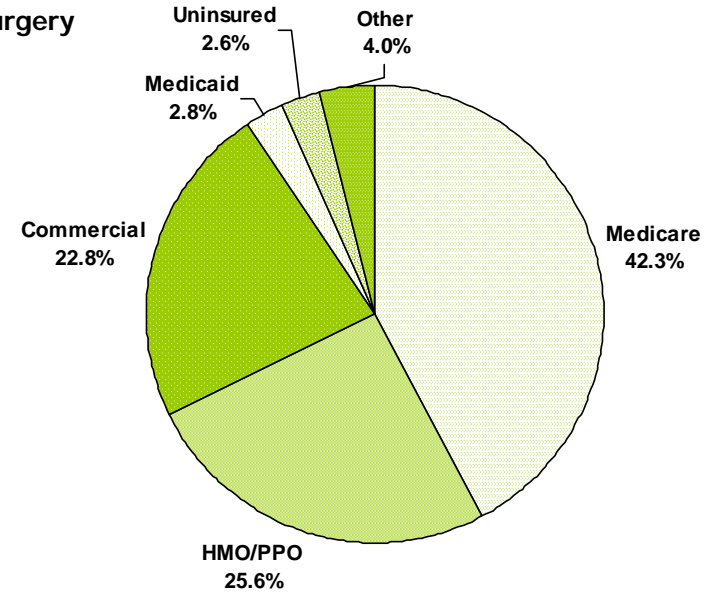

Sources: FHA Eye on the Market: Outpatient Surgery Report, March 2010
FHA Analysis of AHCA Outpatient Discharge Data, 2005-2009

Most Common Outpatient Surgeries/Procedures Twelve Months Ending June 30, 2009

	Volume	Percent of Total
Endoscopy	688,844	23.4%
Colonoscopy	324,507	11.0%
Cataract	300,756	10.2%
Introduction/Injection of Anesthetic Agent	100,515	3.4%
Arthroscopy - Surgical	97,192	3.3%
Epidural - Injection	93,052	3.2%
Debridement	78,469	2.7%
Fetal Non-stress Test	50,827	1.7%
Breast Excision	43,751	1.5%
Transfusion	40,003	1.4%
Top 10	1,817,916	61.8%
Total Procedures Performed	2,940,778	

Change in Outpatient Surgery Volume by MSA 2005 vs 2009

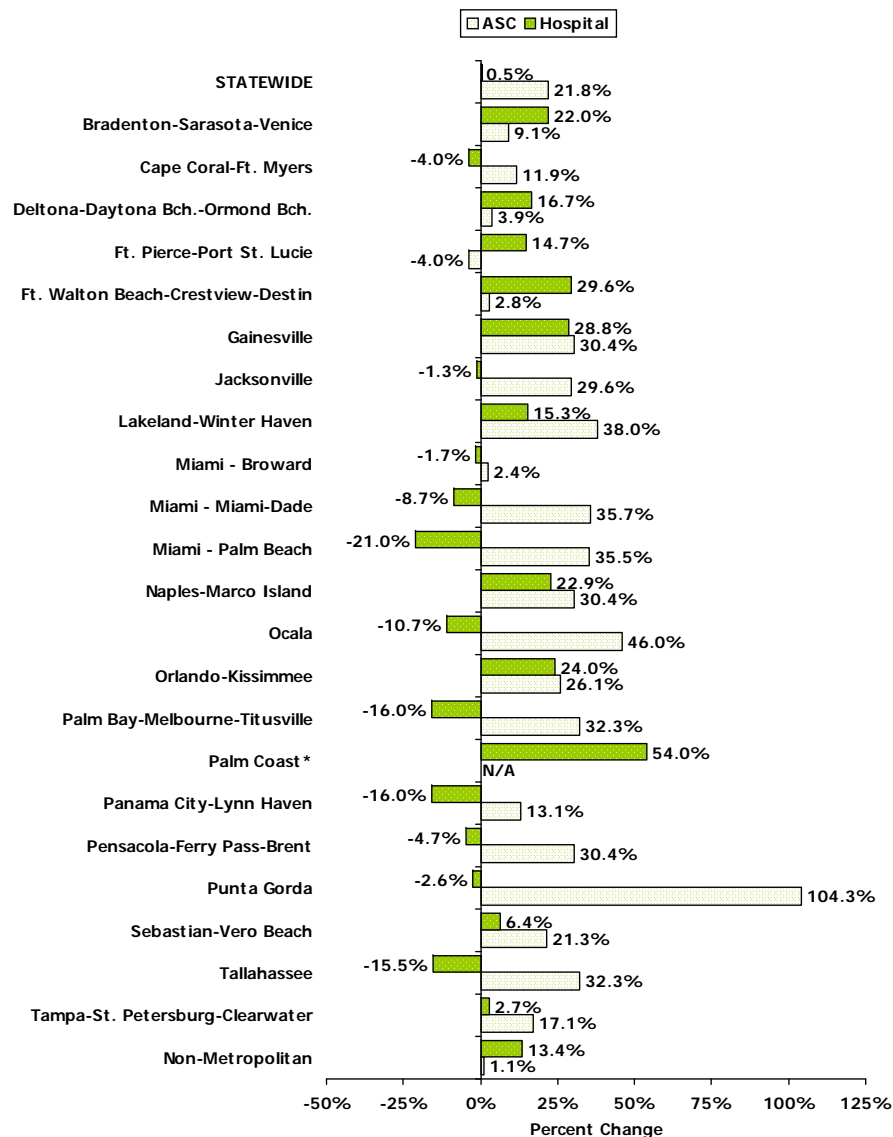

*No ambulatory surgery centers reported data for Palm Coast in 2005.

For questions or comments, contact Debbie Hegarty, Surveys/Special Projects Manager at (407) 841-6230 or debbieh@fha.org. FHA has a full line of market share reports available and can produce custom reports as well. Contact Debbie for details.

This information is from "FHA Eye on the Market: Outpatient Surgery Report, Second Quarter 2009, March 2010," which includes data on individual hospitals. To order a copy of the report, please contact Angela Colkett at (407) 841-6230 or angelac@fha.org or see attached order form.

Outpatient Surgery Data Report

Shows hospital and ambulatory surgical center specific data on volumes, trends, patient service mix, payer mix, top ten outpatient surgeries, and totals for each of Florida's metropolitan areas. This report is published quarterly. You may purchase a single quarter's report or a subscription which is four quarterly reports.

Cost:

	Single Quarter	Subscription	
FHA Member Hospitals	\$25	\$85	<i>New Pricing!</i>
FHA Professional Members	\$50	\$125	
Non-Members	\$75	\$175	

Sales Tax _____% Please indicate percentage and amount of tax applicable to your Florida county. \$ _____

Shipping and handling:

- One report - \$5.00
 - Subscription/four mailings - \$12.00
 - E-mail - no shipping
- \$ _____

Total Due \$ _____

Payment Method:

Check enclosed made payable to:
Florida Hospital Association
P.O. Box 531107
Orlando, FL 32853-1107

OR Bill my: Visa Mastercard

_____ _____
Visa/MasterCard Number & 3 Digit Security Number on Back of Card

Expiration Date (MM/YY) Telephone # w/Area Code

Cardholder's Name as it Appears on Card (Please Print)

Credit Card Billing Address City/State/Zip

Cardholder's Signature

Send to: (Please Print)

Name: _____ Title: _____

Organization: _____

Address: _____

City: _____ State: _____ Zip: _____

Phone: _____ Fax: _____ Email: _____

Please contact FHA Data Services at (407) 841-6230 if you have any questions.

For faster service, fax your credit card order to (407) 422-5948

Outpatient Surgery Data Report

Shows hospital and ambulatory surgical center specific data on volumes, trends, patient service mix, payer mix, top ten outpatient surgeries, and totals for each of Florida's metropolitan areas. This report is published quarterly. You may purchase a single quarter's report or a subscription which is four quarterly reports.

Cost:

	Single Quarter	Subscription	
FHA Member Hospitals	\$25	\$85	<i>New Pricing!</i>
FHA Professional Members	\$50	\$125	
Non-Members	\$75	\$175	

Sales Tax _____% Please indicate percentage and amount of tax applicable to your Florida county. \$ _____

Shipping and handling:

- One report - \$5.00
 - Subscription/four mailings - \$12.00
 - E-mail - no shipping
- \$ _____

Total Due \$ _____

Payment Method:

Check enclosed made payable to:
Florida Hospital Association
P.O. Box 531107
Orlando, FL 32853-1107

OR Bill my: Visa Mastercard

_____ _____
Visa/MasterCard Number & 3 Digit Security Number on Back of Card

Expiration Date (MM/YY) Telephone # w/Area Code

Cardholder's Name as it Appears on Card (Please Print)

Credit Card Billing Address City/State/Zip

Cardholder's Signature

Send to: (Please Print)

Name: _____ Title: _____

Organization: _____

Address: _____

City: _____ State: _____ Zip: _____

Phone: _____ Fax: _____ Email: _____

Please contact FHA Data Services at (407) 841-6230 if you have any questions.

For faster service, fax your credit card order to (407) 422-5948



New Subscription Pricing!

FHA member hospitals can now save more than 50% on these valuable reports. See which hospital in your area has the highest percentage of Medicare patients or which ambulatory surgery center is performing all of the eye procedures. These quarterly reports allow you to see how you stack up. Your subscription will start with the most recent quarter available and includes four concurrent quarters.

Inpatient Utilization Data Report: Hospital specific data on discharges, patient days, patient service mix, average length of stay, payer mix, overall hospital case mix, patient age/gender mix, percent change from prior year, and totals for each of Florida's metropolitan areas.

Outpatient Surgery Data Report: Hospital and ambulatory surgical center specific data on volumes, trends, patient service mix, payer mix, top ten outpatient surgeries, and totals for each of Florida's metropolitan areas.

Subscription Cost:

	Inpatient	Outpatient Surgery	OR	Both Reports	\$ _____
FHA Member Hospitals	\$85	\$85		\$150	
FHA Professional Members	\$125	\$125		\$225	
Non-Members	\$175	\$175		\$300	

Sales Tax _____% Please indicate percentage and amount of tax applicable to your Florida county. \$ _____

Shipping and handling:

- Hard copy (four mailings per subscription) - \$12.00
 - E-mail - no shipping
- \$ _____

Total Due \$ _____

Payment Method:

- Check enclosed made payable to:
Florida Hospital Association
P.O. Box 531107
Orlando, FL 32853-1107

OR Bill my: Visa Mastercard

Visa/MasterCard Number & 3 Digit Security Number on Back of Card

Expiration Date (MM/YY) Telephone # w/Area Code

Cardholder's Name as it Appears on Card (Please Print)

Credit Card Billing Address City/State/Zip

Cardholder's Signature

Send to: (Please Print)

Name: _____ Title: _____

Organization: _____

Address: _____

City: _____ State: _____ Zip: _____

Phone: _____ Fax: _____ Email: _____

Please contact FHA Data Services at (407) 841-6230 if you have any questions.

For faster service, fax your credit card order to (407) 422-5948